

plan showing additions in plot no:43 of approved layout no lpdm:36/70 at addambakkam village, saidapet taluk chingleput dist.

door no:4 first cross street surendra nagar addambakkam madras:ee WARD NO:24 T.S. NO:85

Planning Permit No. 12/1283/21956/92
APPROVED
 SUBJECT TO THE CONDITIONS IN LAND TO SLOPE THIS OFFICE LETTER.
 No. 12/2646/92-29.92
 FOR MEMBER SECRETARY
 MADRAS METROPOLITAN DEVELOPMENT AUTHORITY
 MADRAS 600 008

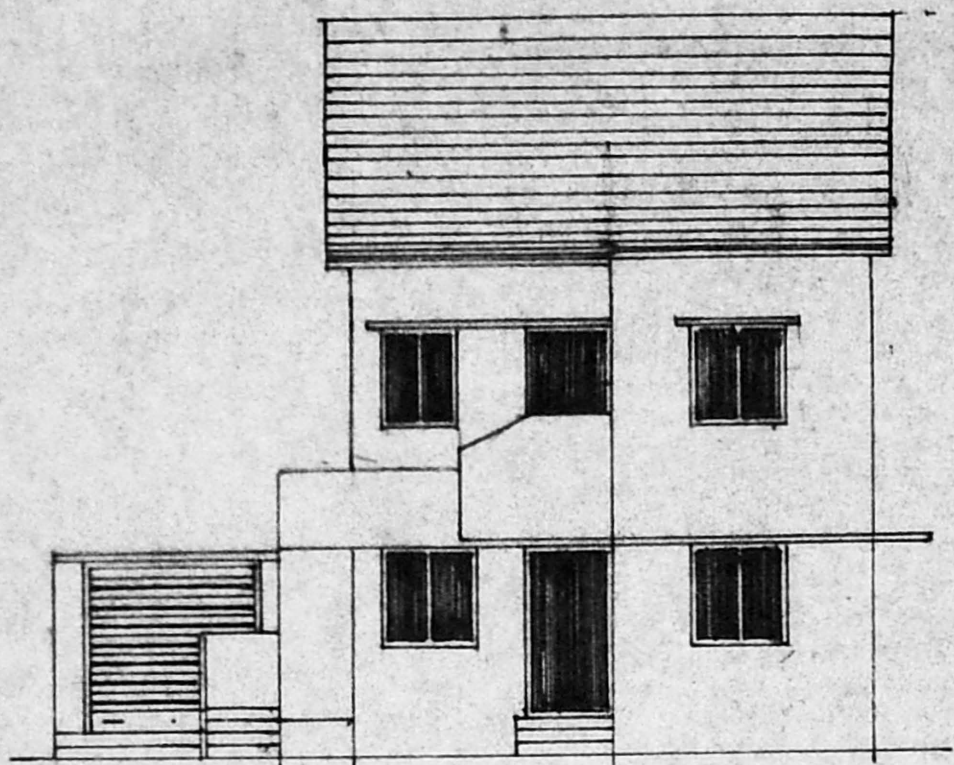

ELEVATION

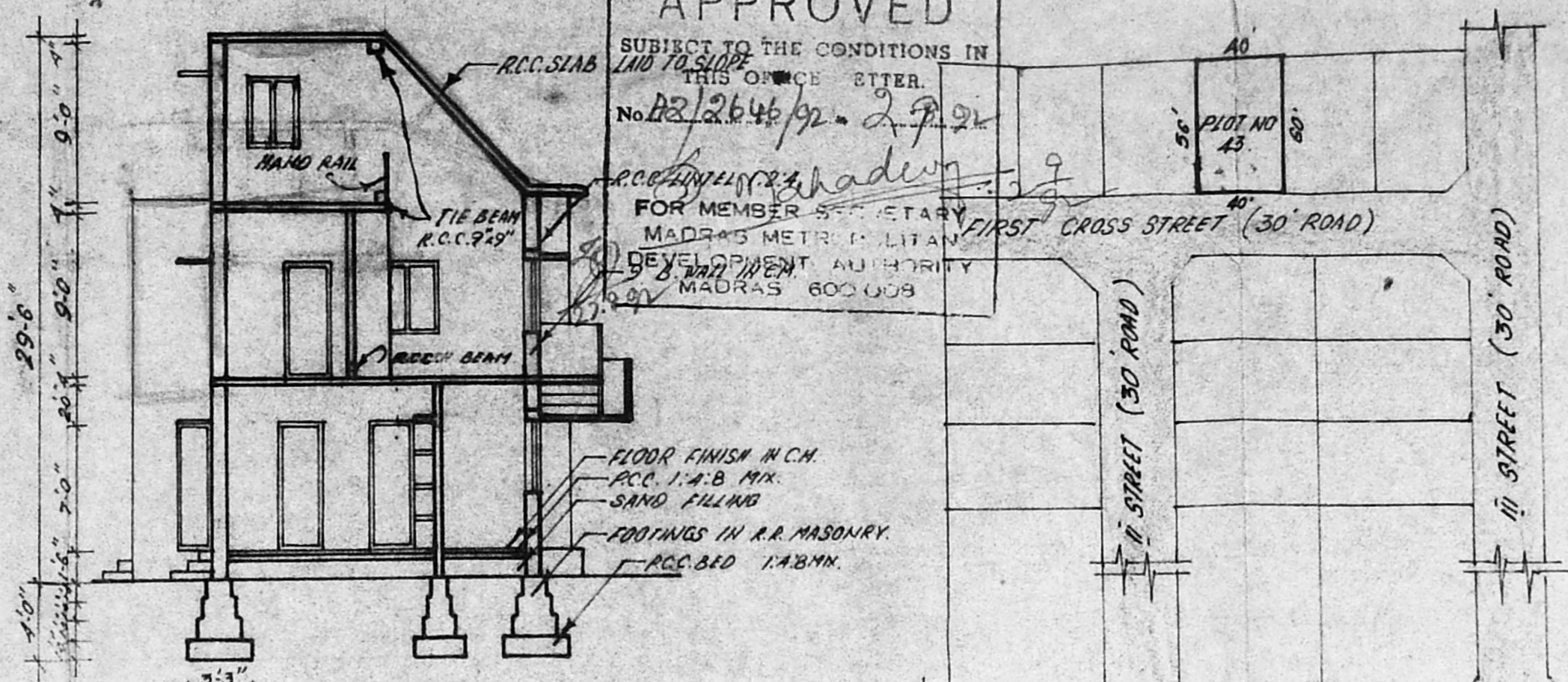

SECTION AT AA

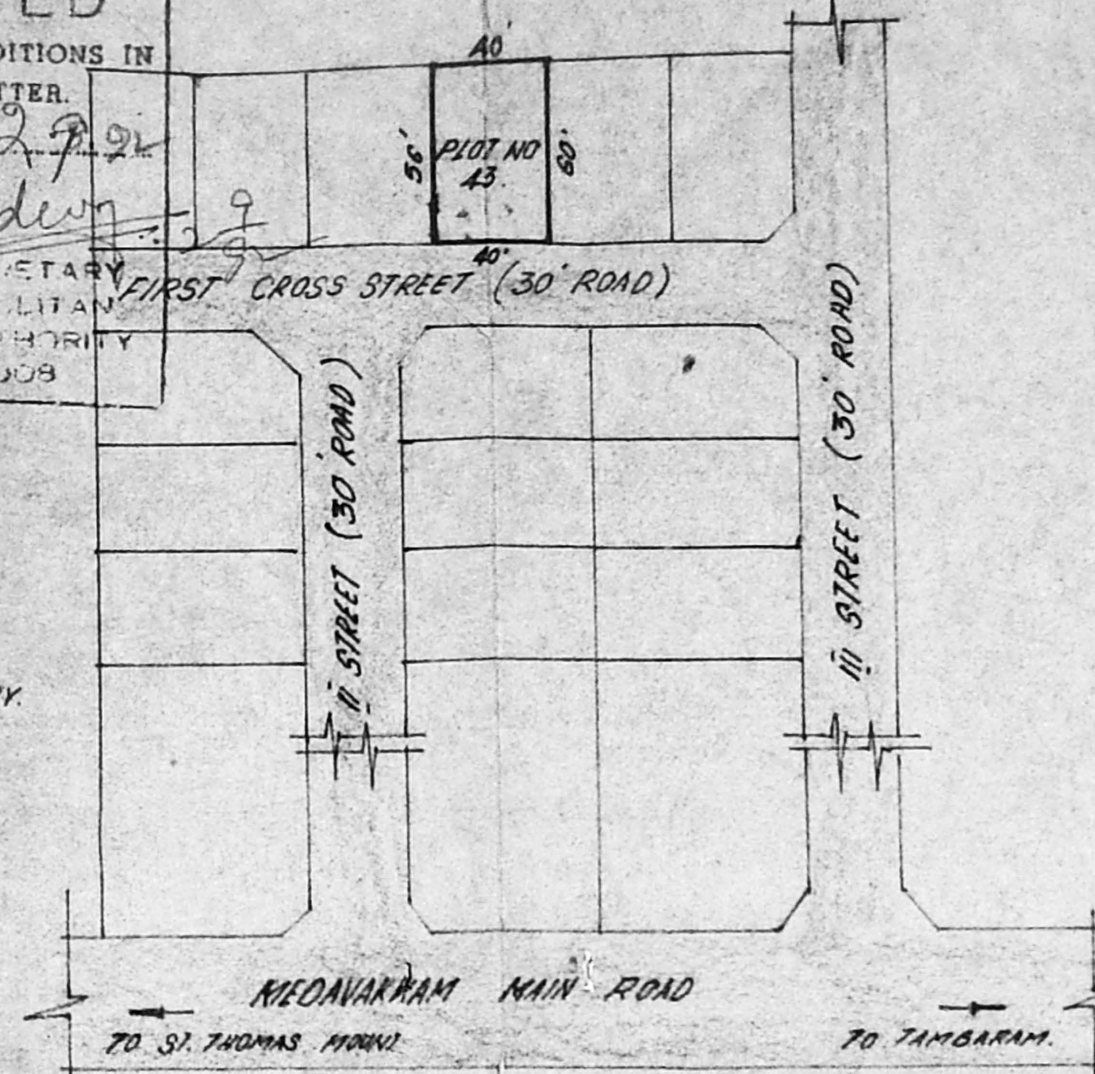

KEY PLAN not to scale

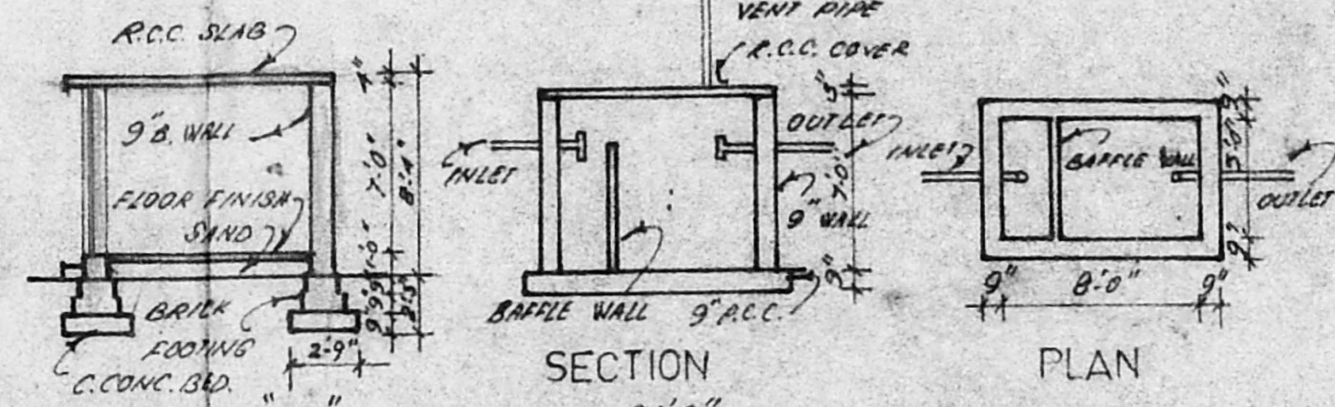

SECTION AT BB

PLAN

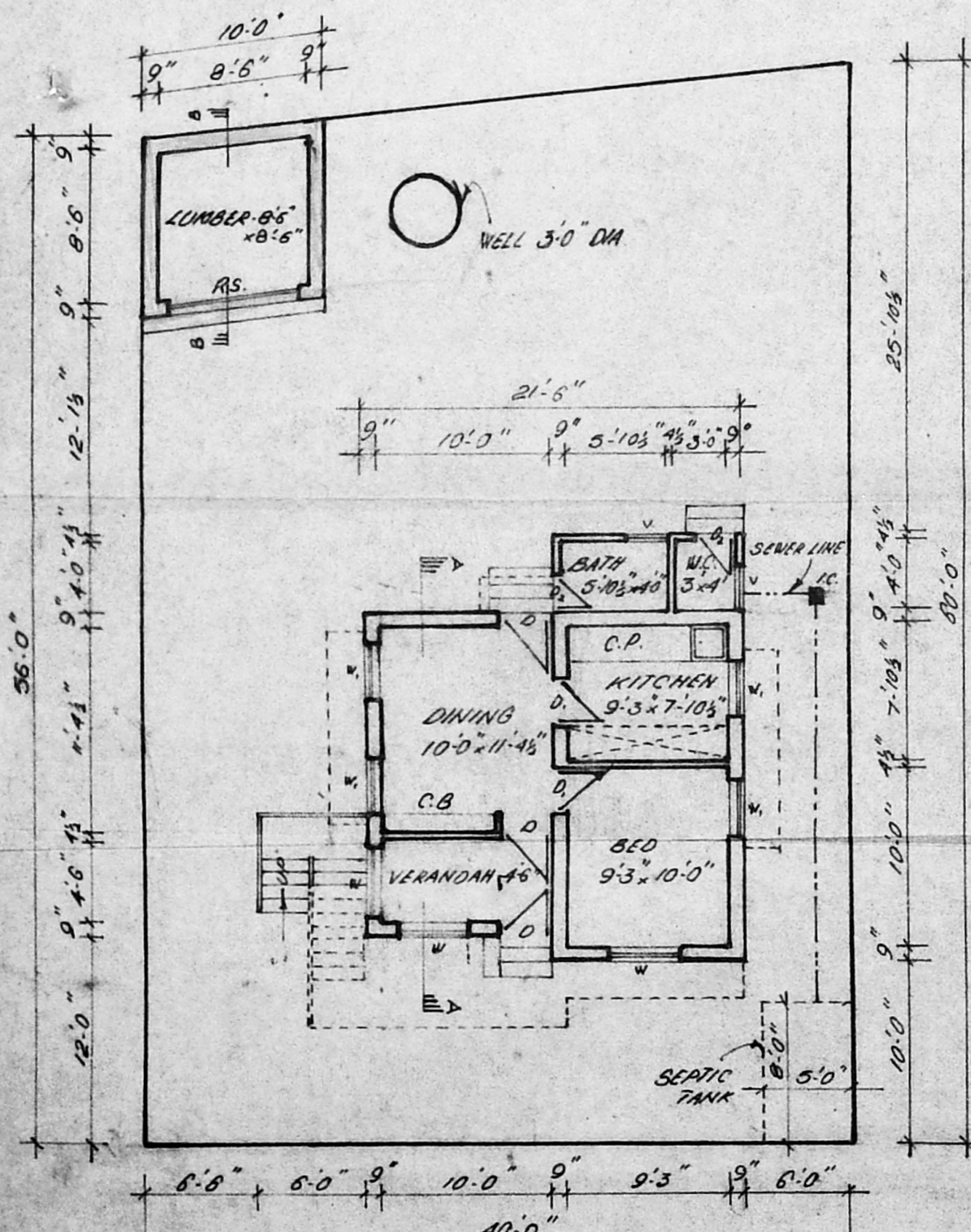

SITE AND GROUND FLOOR PLAN

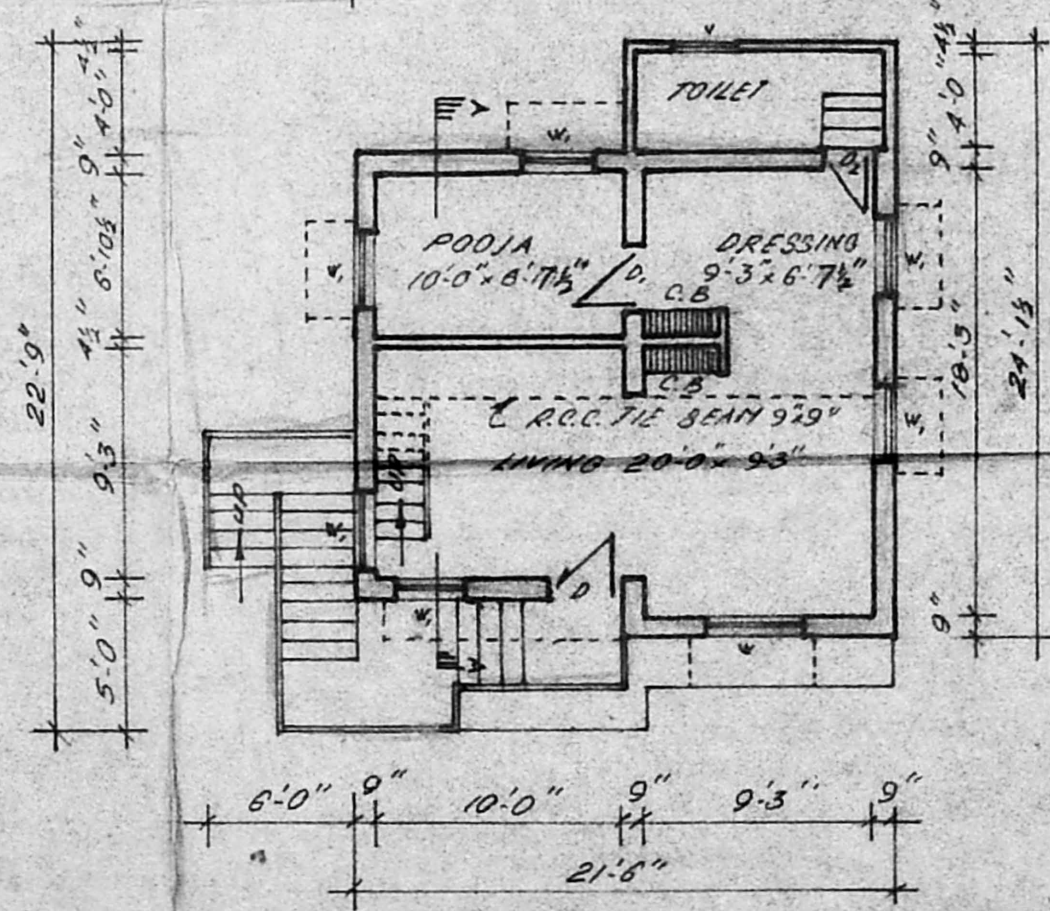

FIRST FLOOR PLAN

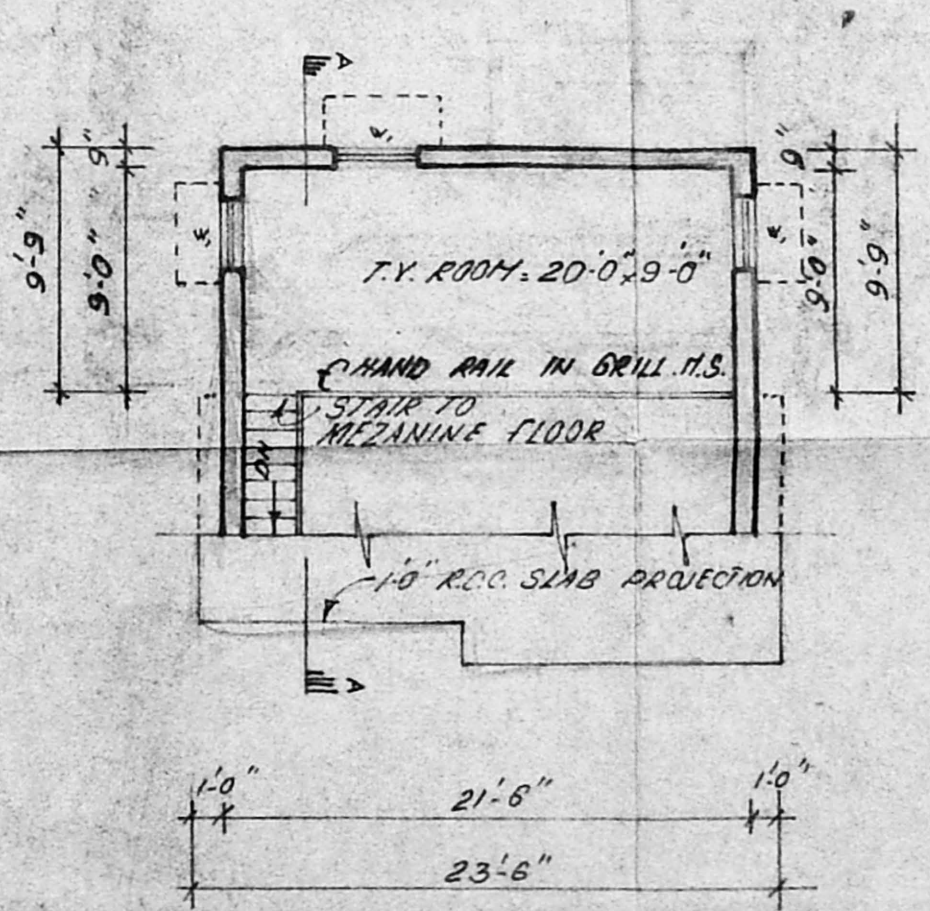

MEZANINE FLOOR

SCHEDULE OF JOINERY

R.S. ROLLING SHUTTER	= 7'-0" x 7'-0"
D. DOOR PANELLED	= 3'-0" x 7'-0"
D. " "	= 2'-6" x 7'-0"
D. " "	= 2'-0" x 6'-6"
W. WINDOW GLAZED	= 4'-0" x 4'-0"
W. " "	= 3'-0" x 4'-0"
V. VENTILATOR	= 3'-0" x 1'-0"
C.B. CUP BOARD	= 3'-0" x 1'-7-0"
C.P. COOKING PLATFORM	

SPECIFICATIONS

FOUNDATION: C. CONC. BED 1:4:8 MIX
 R.R. MASONRY IN FOOTINGS WITH C.M. 1:6.

FLOORING: FLOOR FINISH IN C.MORTAR MIXED WITH RED OXIDE BELOW THAT P.C.C. OF 5" IS LAID OVER SAND FILLING.

SUPER STRUCTURE: 9" BRICK WORK IN C.M. 1:6.

ROOFING: R.C.C. ROOF SLAB 4" THICK OVER GROUND FLOOR OVER FIRST FLOOR, THE ROOF LEVEL IS 5'-6" AND OVER THAT R.C.C. SLAB LAID TO SLOPE AT 7° LEVEL.

PLASTERING: 1:6 MIX IN C.M. FOR OUTSIDE 1:4 MIX IN C.M. FOR INSIDE.

area detail

TOTAL PLOT EXTENT	: 2320 SFE.
GROUND FLOOR AREA	: 445 SFE.
FIRST FLOOR AREA	: 146 SFE.
MEZANINE FLOOR AREA	: 210 SFE.
LUMBER AREA	: 100 SFE.
PLOT COVERAGE	: 23.5%

REFERENCE

EXISTING	▬
PROPOSAL	▬
ROADS	▬
BOUNDARY	▬

owner
S. Srinivasan

licence surveyor
A. Hari Haran
 A. Hari Haran.
 LICENSED SURVEYOR,
 Vandalur & Tambaram Municipality,
 Office No: 7, New Colony Main Road,
 ADAMBAKKAM, MADRAS-600 068
 *Door: Adambakkam Police Station

STANLEY ASSOCIATES
 PLANNERS BUILDERS AND DESIGNERS